

PLAN SHOWING THE PROPOSED CONSTRUCTION OF DWELLING HOUSE AT PLOT No: 7 IN S. No. 184/3 OF MADIPAKKAM VILLAGE, SAIDAPET TALUK, CHINGLEPUT DISTRICT.

SCALE : 1 INCH = 8' 0" (1:100)

schedule of joineries

D1	DOOR	3	6' X 6' 6"	(108 X 198)
D2	"	3	0' X 6' 6"	( 91 X 198 )
D3	"	2	6' X 6' 6"	( 76 X 198 )
W1	WINDOW	4	0' X 4' 0"	(122 X 122)
W2	"	3	0' X 4' 0"	( 91 X 122 )
KW	KITCHEN WINDOW	3	0' X 2' 0"	( 91 X 61 )
V	VENTILATOR	3	0' X 2' 0"	( 91 X 61 )
CB	CUP BOARD			
S	SINK			

colour index

PROPOSALS SHOWN IN	ROADS SHOWN IN	area statement
		PLOT AREA : 2584 SFT (240 SQM)
		PLINTH AREA : 850 " ( 79 " )

stair case details

TREAD	: 0' 9" (23)
RISE	: 0' 7" (17)
WIDTH	: 3' 0" (91)

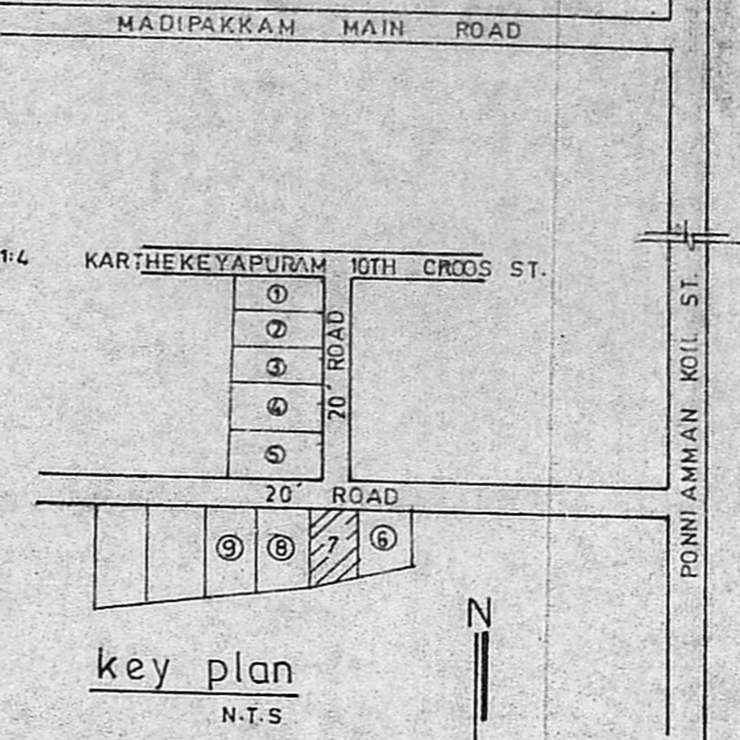
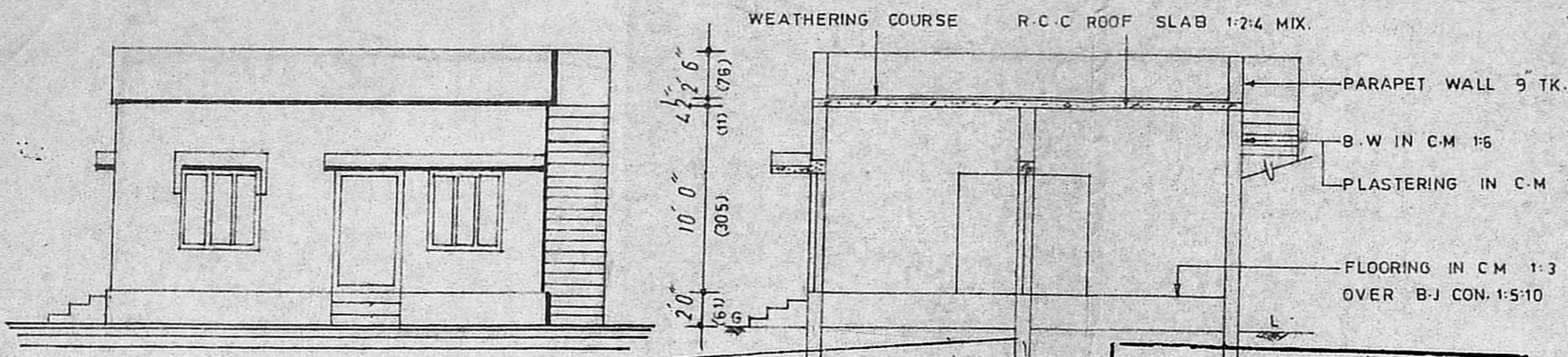

MM A [A] / PP No. A/1725/90

Planning Permit No. A/392/90

**APPROVED**

SUBJECT TO THE CONDITIONS IN THIS OFFICE LETTER.

No. A/1725/90 Date 5-4-90

*O/c C. R. Unnaly*

FOR MEMBER SECRETARY  
MADRAS METROPOLITAN  
DEVELOPMENT AUTHORITY  
MADRAS - 600 008.

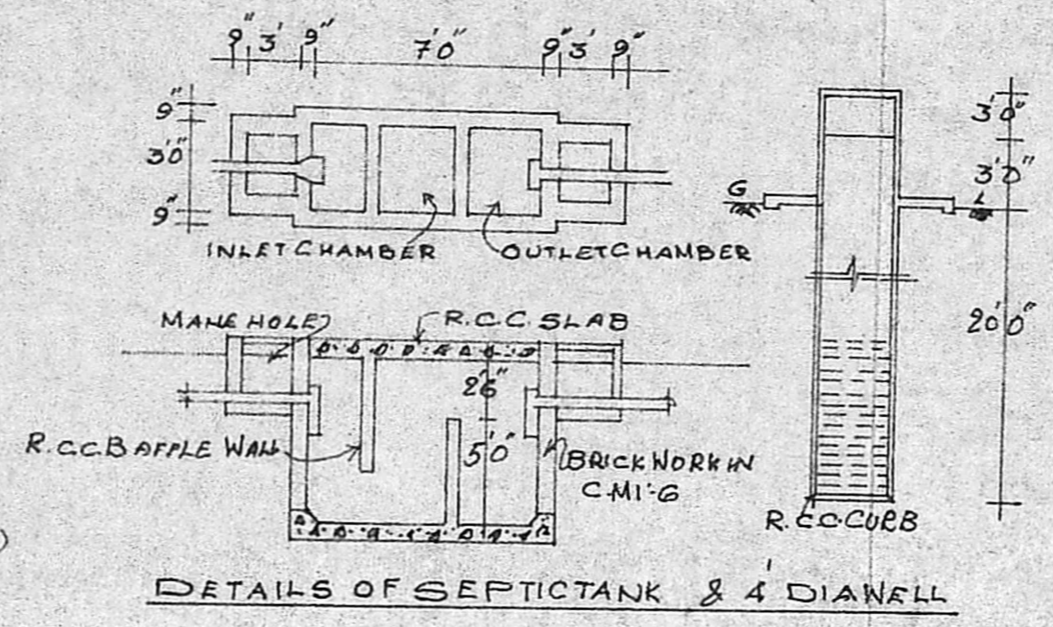
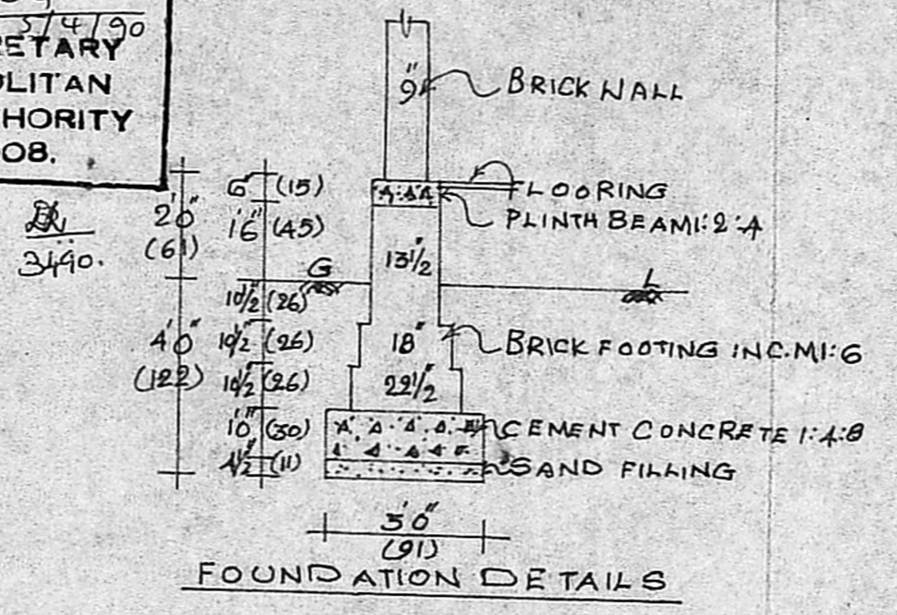
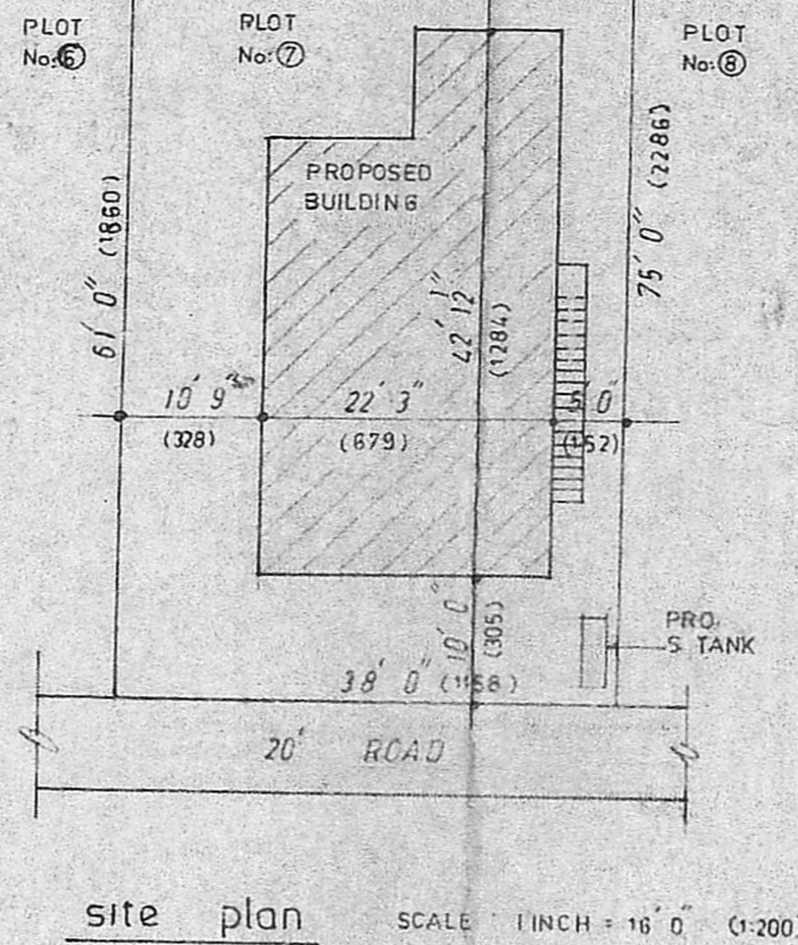
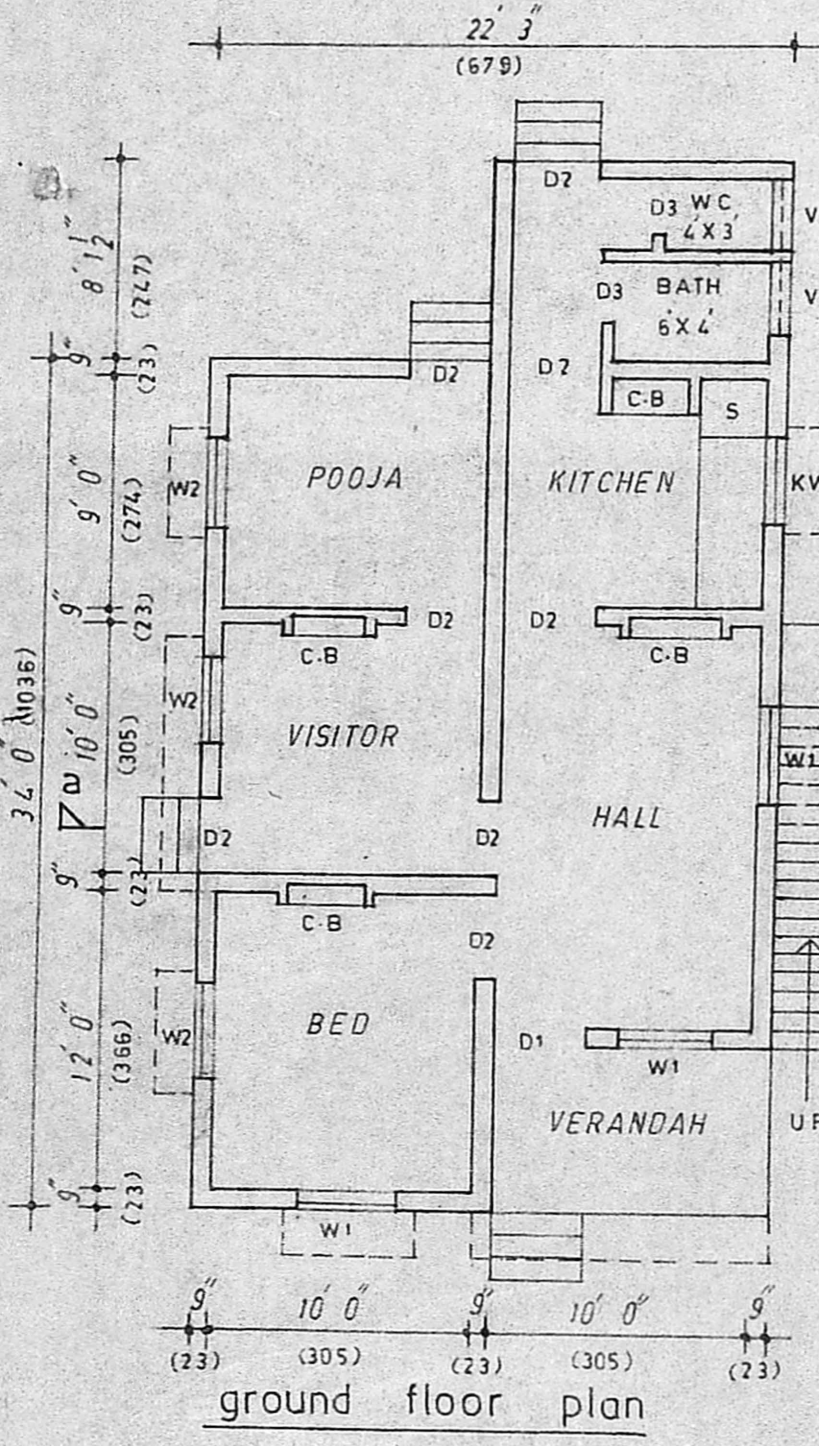

OWNER *N. Sivakami*

**R. Mohan Rao, D.C.E.**  
LICENSED SURVEYOR  
Corporation of Madras  
REG No: 14  
AMBATTUR TOWN SHIP  
ALANDUR MUNICIPALITY  
Consulting Engineer & Contractors  
Office: 15, Madley Road  
T. NAGAR, MADRAS-600 010